

## 3Shape Communicate Account creation

To be able to send an order to Panthera Dental using 3Shape, if it is not the case, you need a 3Shape Communicate portal account and you need to make the connection through the portal with Panthera Dental.

Here are the steps to follow to create a 3Shape Communicate account:

1. Open the 3Shape Dental System Control Panel

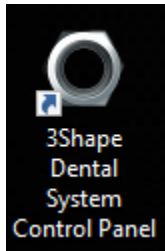

2. Open the 3Shape Communicate of the Tool section

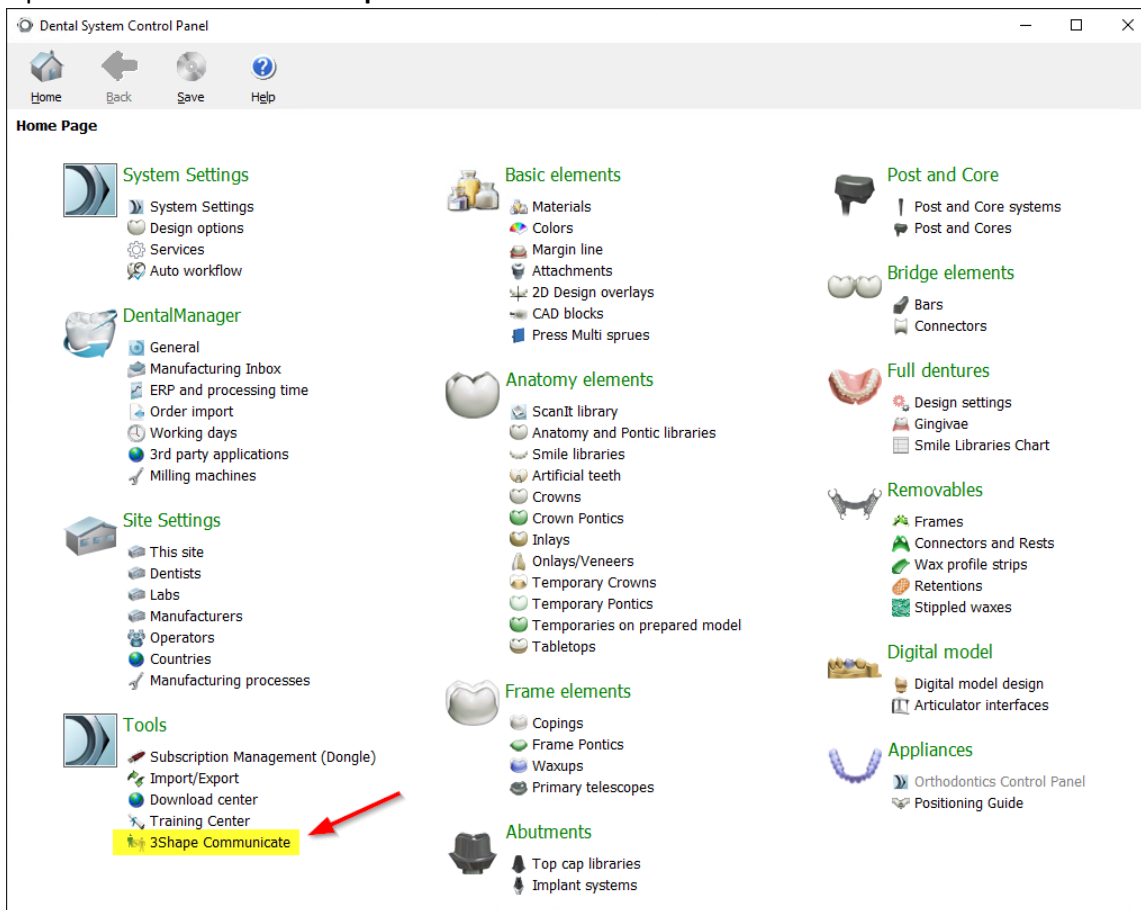

## Creation of a 3Shape Communicate Account and 3Shape Communicate connection with Panthera Dental

### 3. Open the **Configuration** of the **3Shape Communicate Integration** section

- 3Shape Communicate Inbox**: Contains an 'Inbox auto accept' checkbox.
- 3Shape Communicate Integration**: Currently shows 'Disabled' status. A yellow highlight is placed over the 'Configure...' button, with a red arrow pointing to it from the right.
- TRIOS Direct Connection**: Shows 'Enabled' status with a 'Configure...' button below it.

## Creation of a 3Shape Communicate Account and 3Shape Communicate connection with Panthera Dental

4. Click in the **Enable** check box then on the **Create 3Shape Communicate account** button

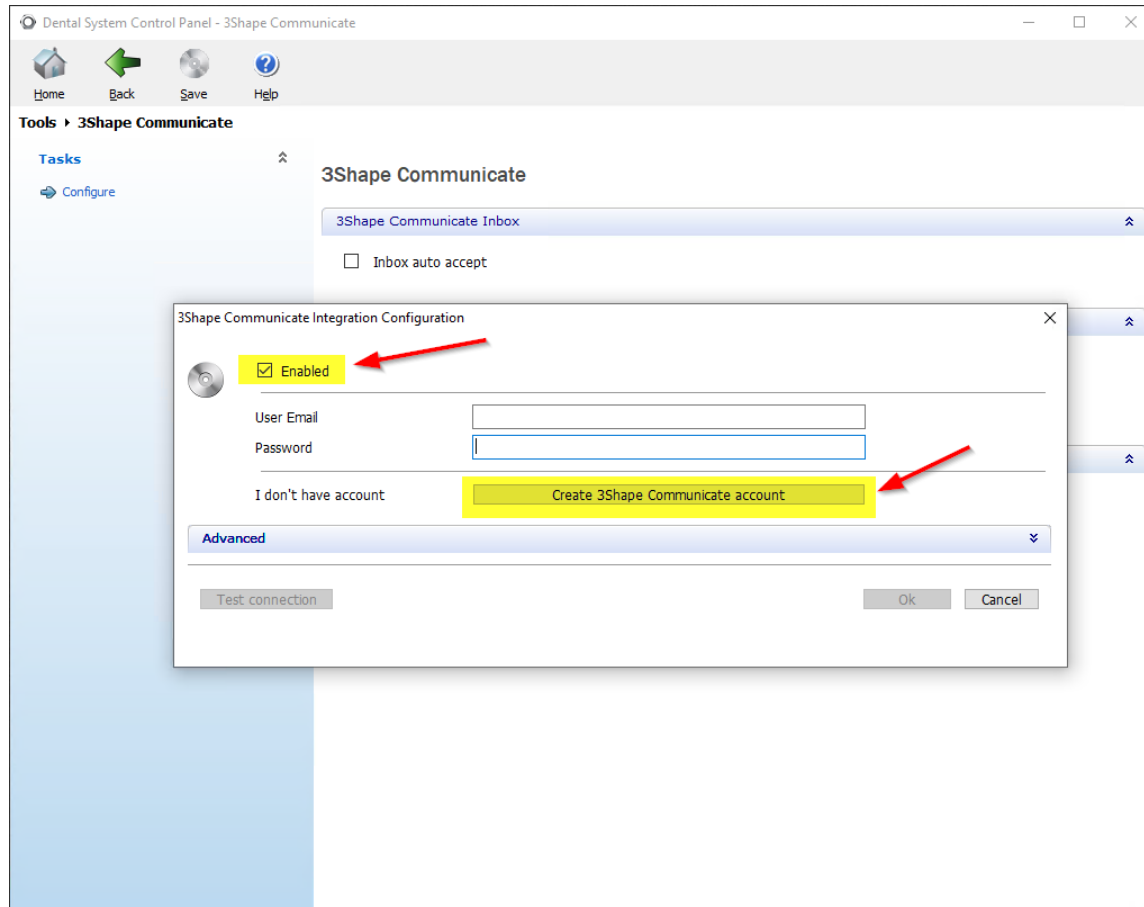

## Creation of a 3Shape Communicate Account and 3Shape Communicate connection with Panthera Dental

5. Click on the Sign up button to create your 3Shape Communicate account and follow the instructions

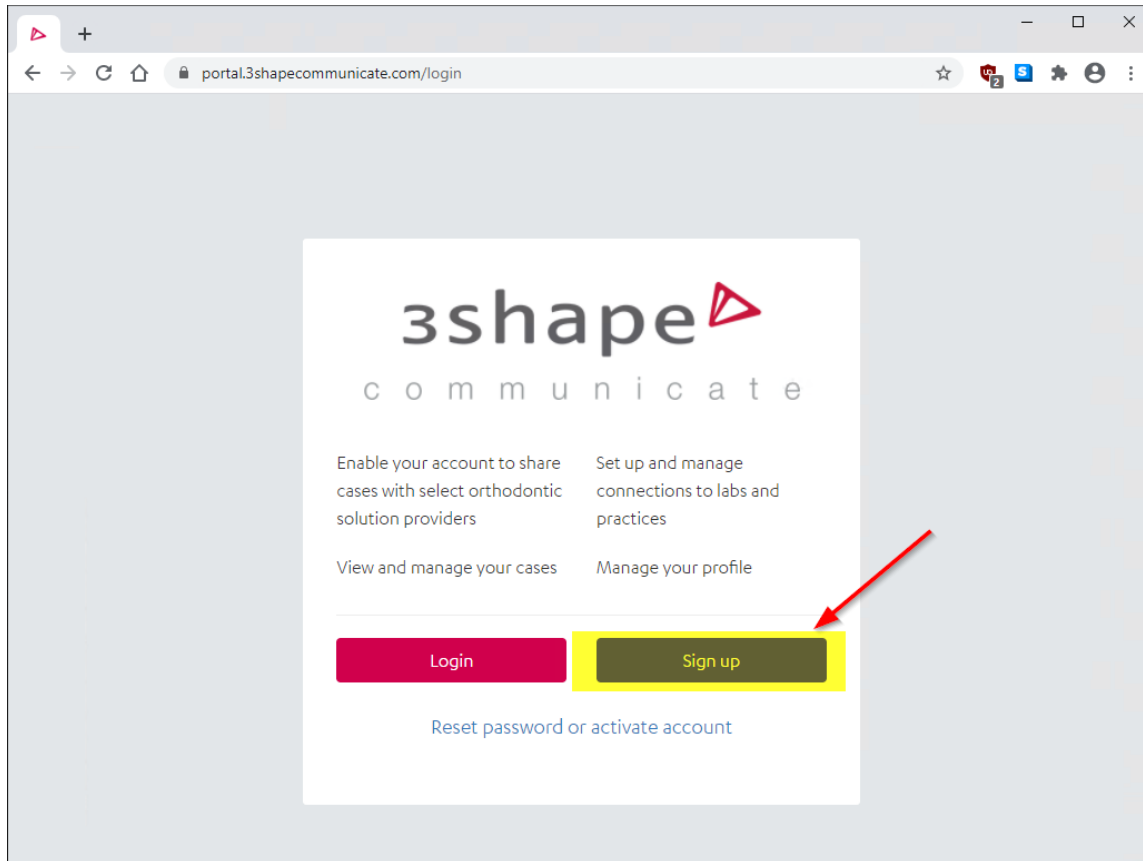

## Creation of a 3Shape Communicate Account and 3Shape Communicate connection with Panthera Dental

6. Once the account properly created, fill the **User Email** and **Password** section of the Dental system control Panel and click on the **Test connection** button

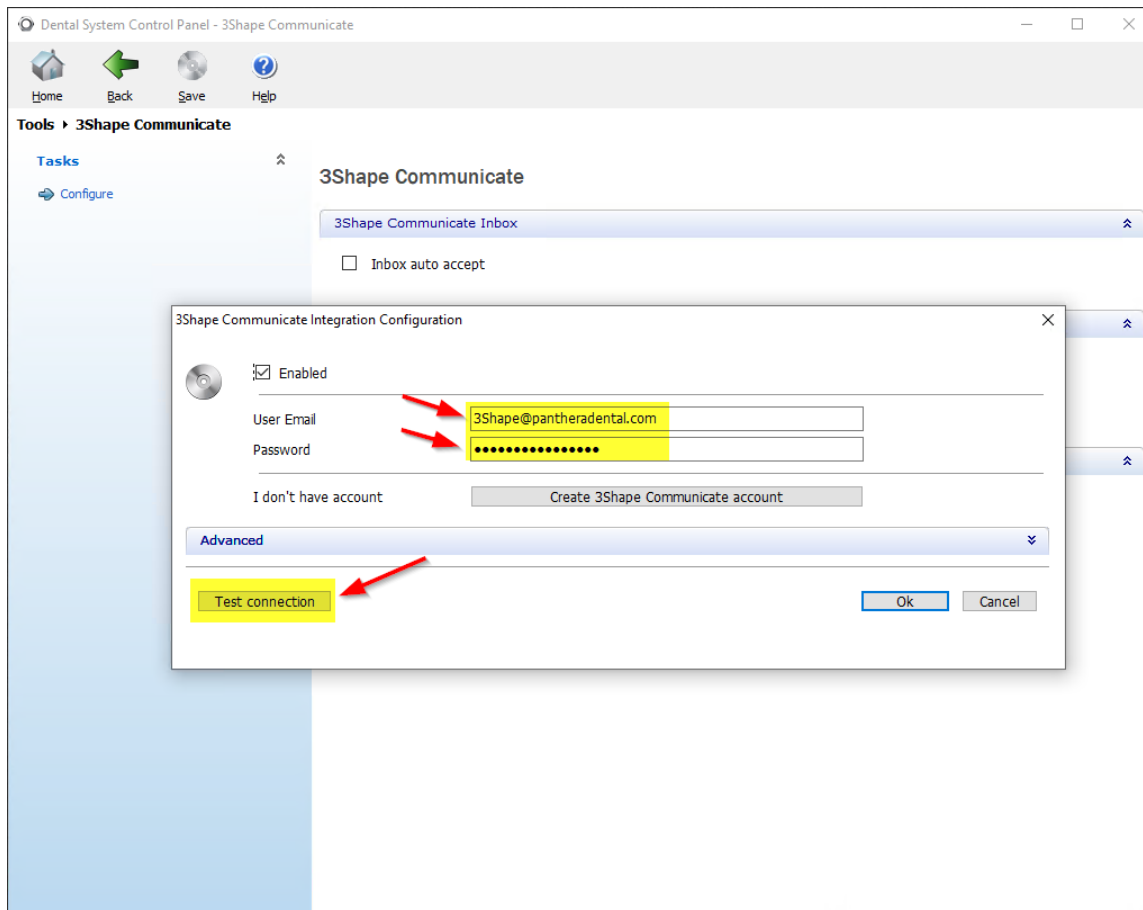

## Creation of a 3Shape Communicate Account and 3Shape Communicate connection with Panthera Dental

7. If everything went well, a **Communication successful** message should appear at the end of the test. Click on **Ok** then **Ok**

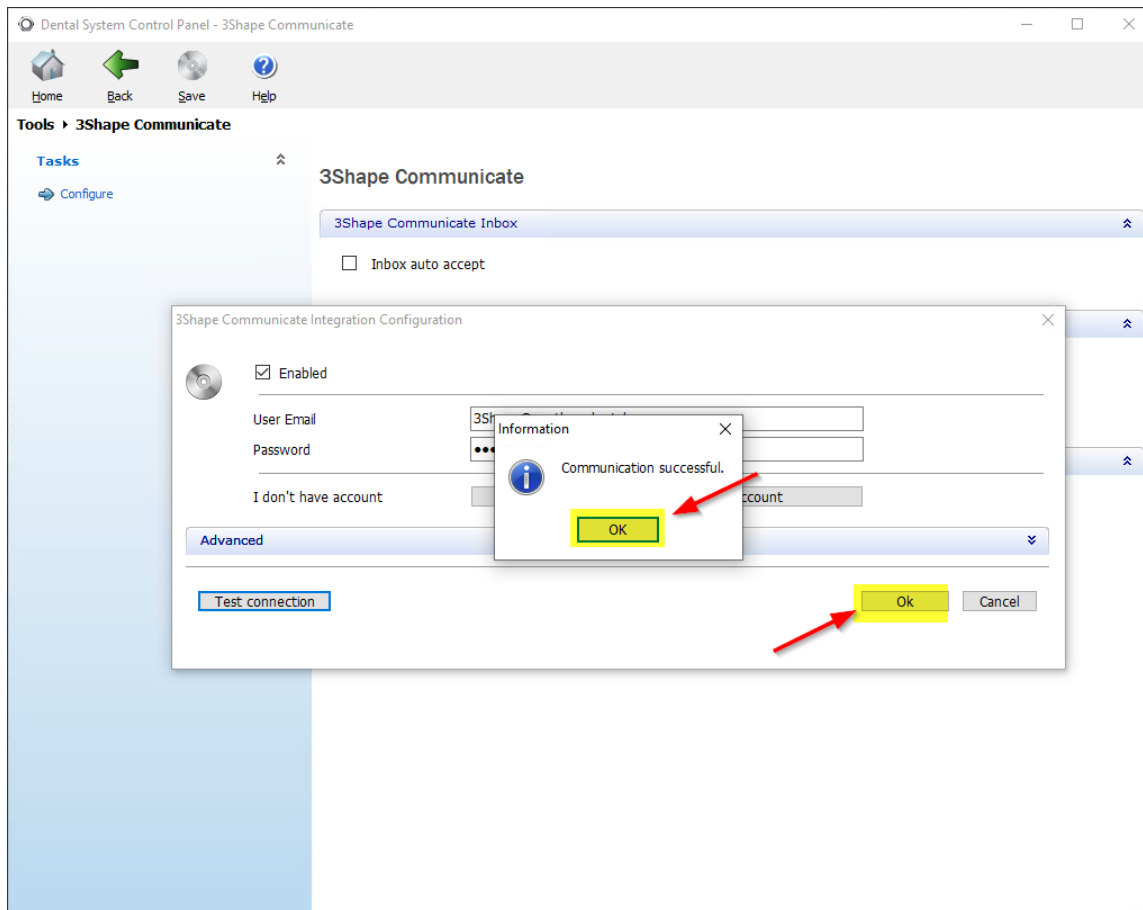

## Creation of a 3Shape Communicate Account and 3Shape Communicate connection with Panthera Dental

8. A green check should appear in the **3Shape communicate Integration** section

- 3Shape Communicate Inbox**: Includes an 'Inbox auto accept' checkbox.
- 3Shape Communicate Integration**: Shows a green checkmark and the text 'Enabled', with a 'Configure...' button below it. A red arrow points to the green checkmark.
- TRIOS Direct Connection**: Shows a green checkmark and the text 'Enabled', with a 'Configure...' button below it.

## Creation of a 3Shape Communicate Account and 3Shape Communicate connection with Panthera Dental

### 3Shape Communicate Connection with Panthera Dental

The next step will guide you to make the connection with Panthera Dental through the 3Shape Communicate portal.

1. Open the 3Shape Communicate portal in web browser at the address below and use your previously made credential to login in your portal

<https://portal.3shapecommunicate.com/login>

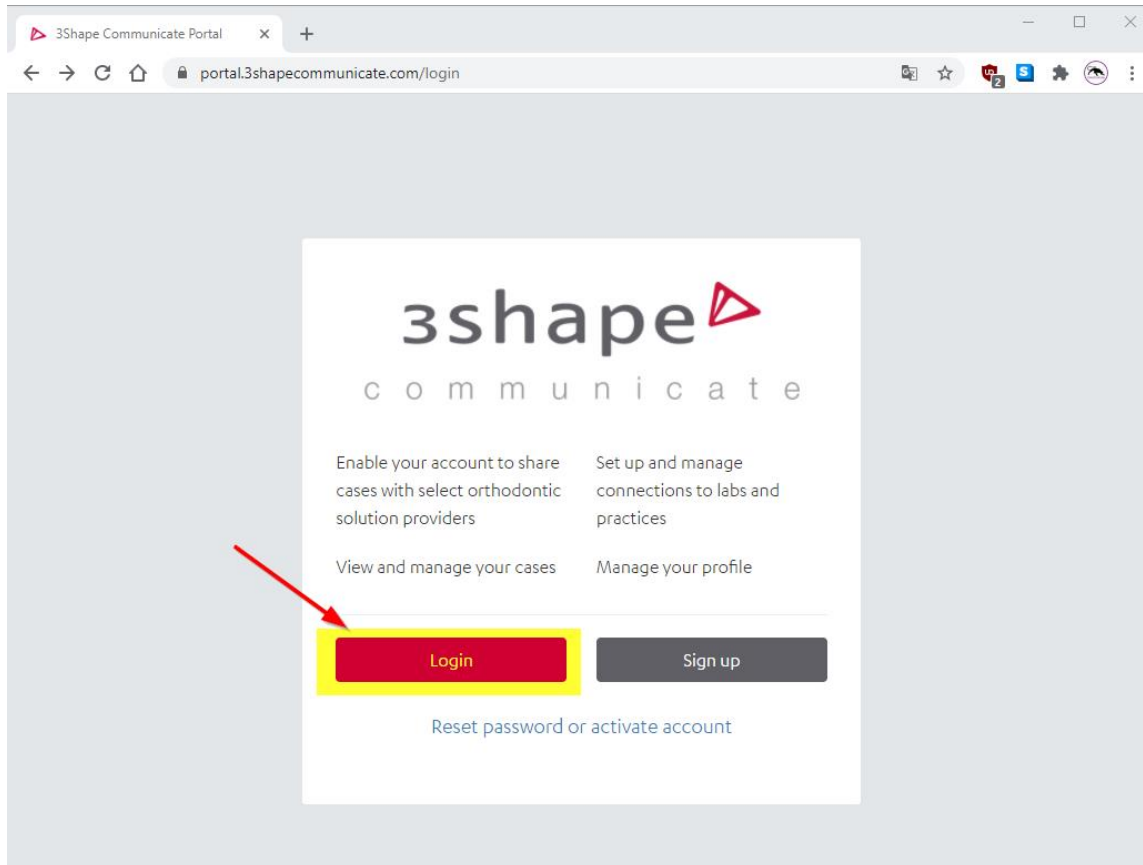

## Creation of a 3Shape Communicate Account and 3Shape Communicate connection with Panthera Dental

2. Go to the **Connections** tab and click on the **Add Connection** button

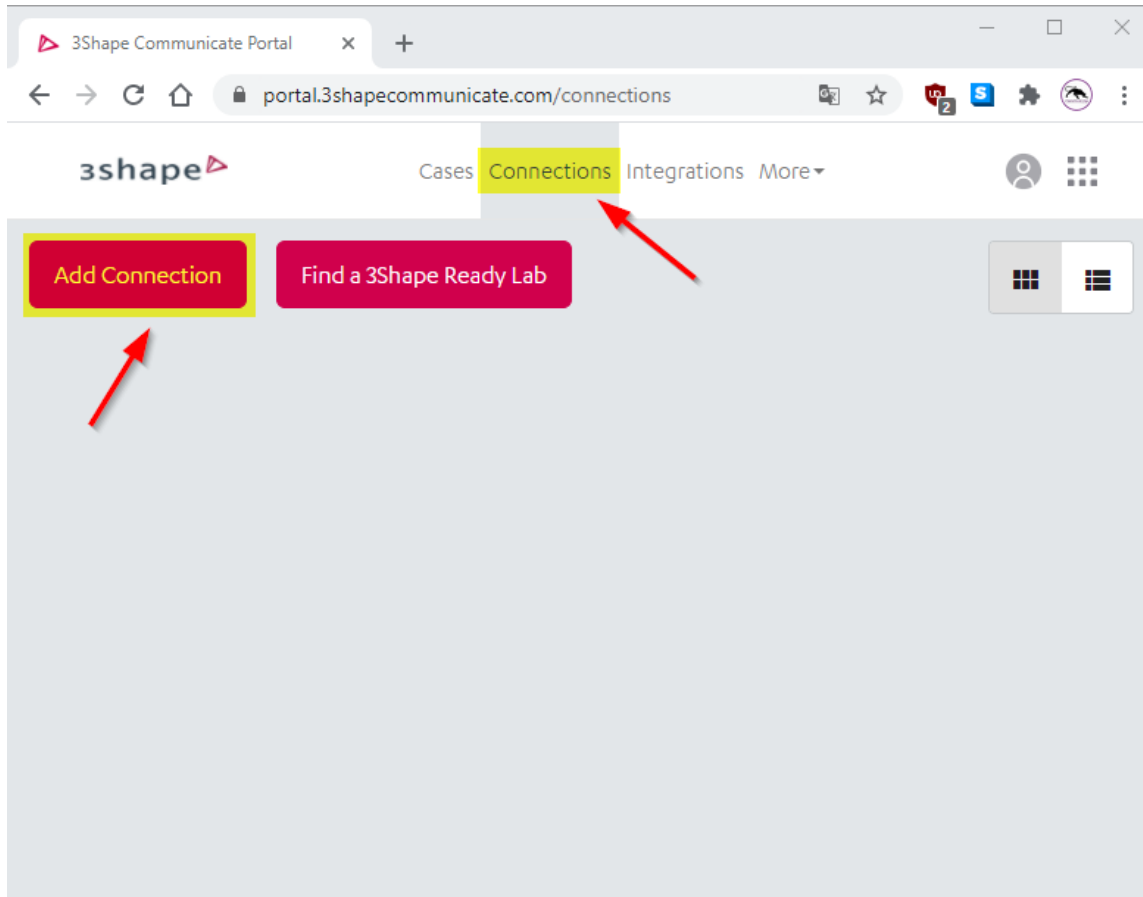

## Creation of a 3Shape Communicate Account and 3Shape Communicate connection with Panthera Dental

3. Type in **3shape@pantheradental.com** in the box then click on the magnifier to search

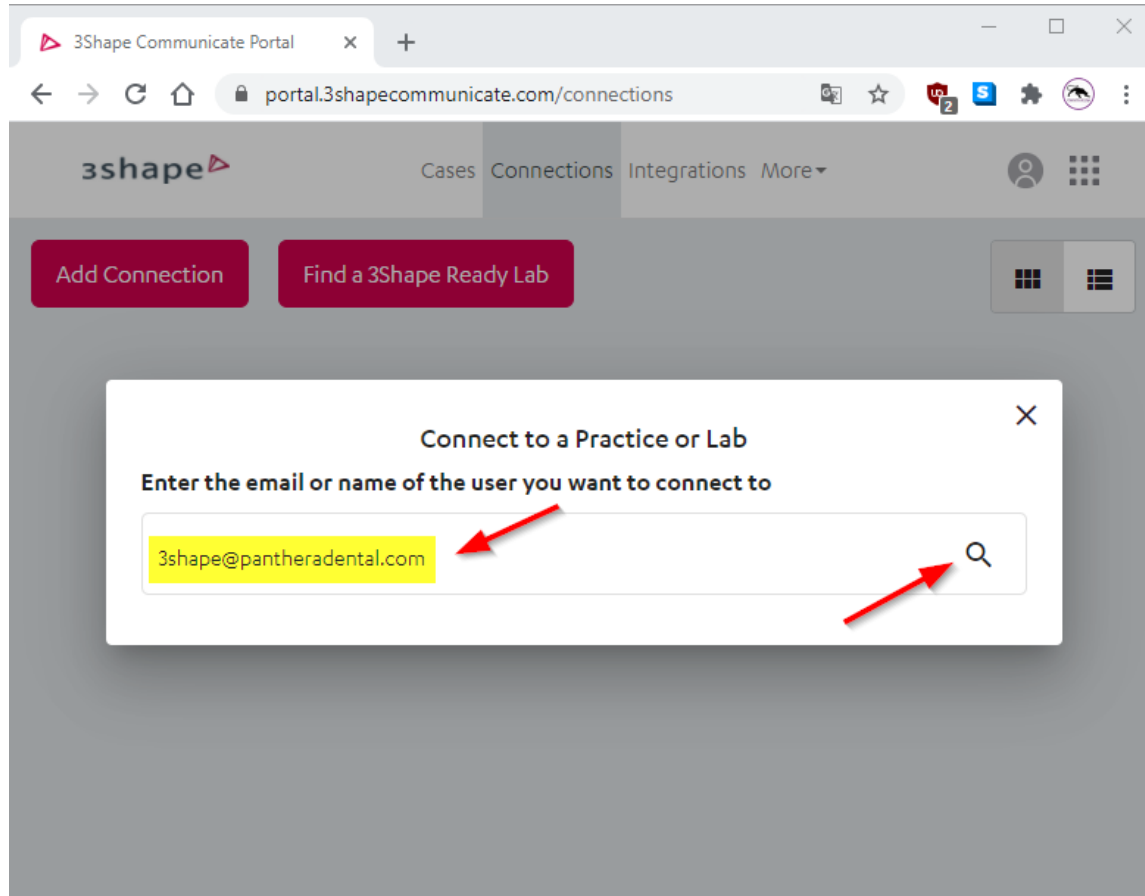

## Creation of a 3Shape Communicate Account and 3Shape Communicate connection with Panthera Dental

4. Select **Panthera Dental** then click on **Connect**.

3Shape Communicate Portal

portal.3shapecommunicate.com/connections

### Connect to a Practice or Lab

Enter the email or name of the user you want to connect to

3shape@pantheradental.com

Panthera Dental  
3shape@pantheradental.com  
9105 rue John-Simons, Québec QC, Canada  
4185270388

#### Message to Panthera Dental

Customize the message

We would like to connect with you on 3Shape Communicate.

Cancel **Connect**

## Creation of a 3Shape Communicate Account and 3Shape Communicate connection with Panthera Dental

- An invite will be sent to Panthera Dental and as long as the invitation is not accepted, you will see this in the **Connections** tab of the portal

## Creation of a 3Shape Communicate Account and 3Shape Communicate connection with Panthera Dental

- Once the Invite is accepted, you will see that the connection is **Active** with Panthera Dental and you can now send a 3Shape order via 3Shape Communicate
